









**SCHEDULE 16.1 AREAS OF ARCHAEOLOGICAL POTENTIAL & SIGNIFICANCE
MAP 16.01**

ID	Location & description
1	Burgage, Blessington - Deserted Medieval Borough
2	Macreddin (Carysfort) - Site of one of the few 17 th century Plantation Towns established in Leinster
3	Donaghmore - Deserted Anglo-Norman Borough
4	Dunlavin - Example of Anglo-Norman Borough
5	Ennisboyne, Brittas - Example of deserted Anglo-Norman Borough
6	Hollywood - Example of deserted Anglo-Norman Borough
7	Killickabawn, Kilpedder - Example of deserted Anglo-Norman Borough
8	Mulsoes Court (Powerscourt) - Example of deserted Anglo-Norman Borough
9	Newcastle - Example of deserted Anglo- Norman Borough
10	Glendalough - Monastic Settlement
11	Baltinglass Hills - Megalithic Hillfort Complex





**SCHEDULE 16.2 MAJOR SITES OF ARCHAEOLOGICAL IMPORTANCE IN WICKLOW IN STATE
OWNERSHIP (O) OR GUARDIANSHIP (G)**

ID	Monument	Townland	Monument Number	Status
1	Church, Cross	Aghowle	137	O
2	Piper's stone (stone circle)	Athgreaney	416	G
3	Baltinglass Abbey (Cistercian)	Baltinglass East	230	O
4	Crossoona Ringfort & Ogham Stone	Boleycarrigeen	418	G
5	St. Mark's Cross	Burgage More	280	O
6	Motte	Castleruddery Lower	442	O
7	Stone Circle	Castleruddery Lower	441	O
8	Ogham Stone	Castletimon	304	G
9	Rath Turtle Moat	Deerpark	662	O
10	Dwyer McAllister Cottage	Derrynamuck	449	O
11	St. Valery's Cross	Fassaroe	337	G
12	Glendalough (Cathedral, Round Tower, Churches, Priory, Stone Crosses, Ringfort, hut site & cave (St. Kevin's))	Brockagh, Camaderry, Derrybawn, Lugduff	134	O
13	Church	Kilcoole	267	O
14	Church	Kilcrouney	417	G
15	Kindlestown Castle	Kindlestown	323	O
16	Motte	Lemonstown	419	G
17	Wedge-shaped gallery grave (Lubbanasigha)	Moylisha	368	G
18	Church (Raheen an Chluig, Bray Head)	Newcourt	262	O
19	Baltinglass Hill (passage tomb & hillfort)	Pinnacle, Coolinarrig Upper, Tuckmill Hills	328	G
20	Rathgal Hill Fort	Rath East	422	G
21	Seefin Passage Grave	Scurlocksleap	317	G
22	Castle	Threecastles	491	O
23	Tornant Ringfort & Barrows	Tornant Upper	531	O
24	St. Mary's Church	Woodlands	135	O

**SCHEDULE 16.3A****PROPOSED ADDITIONS TO THE RECORD OF PROTECTED STRUCTURES****GROUP 1 RECOMMENDED ADDITIONS FROM WICKLOW COUNTY COUNCIL COMMISSIONED 'SURVEY OF VERNACULAR ARCHITECTURE OF RURAL WICKLOW'**

Survey Ref	Building Address	Structure	Description	Photo
1	Oldcourt, Lower, Talbotstown	House	House and farm complex, trees on both sides of road, stone walls and stone corner seat	
45	Castlequarter, Donard	House	Detached two storey farmhouse	
54	Killinure, Tinahely	House complex	House complex and long approach road flanked by stone walls	
57	Aghowle Lower, Shillelagh	House	Detached two storey vernacular farmhouse	
59	Cornan West, Baltinglass	House	Detached, single storey, lobby entry house	
60	Muckduff Lower, Baltinglass	Farm building	Cluster of four farms with outbuildings, paths etc	
88	Tinnahinch, Arklow	Farm house	Detached two storey vernacular farmhouse	



92	Park, Arklow	Farm house	Detached two storey vernacular farmhouse	
127	Dunganstown, Wicklow	Farmhouse	Attached, two storey farmhouse, former Quaker meeting house	
132	Trooperstown, Wicklow	House	Single storey, direct entry house	
136	Knockraheen, Greystones	Farmhouse	Detached, two storey vernacular farmhouse	
145	Ballingagee, Dunlavin	Well	Granite cut stone well and elaborate drainage features	

Note: the 'Survey Reference ID' refers to the reference number ascribed to the site in the 'Survey of Vernacular Architecture of Rural Wicklow', published by Wicklow County Council in 2009



GROUP 2 REQUESTED ADDITIONS AND NEW STRUCTURES

Ref	Building Address	Structure	Description	Photo
RPS ADD1	"Mancos" , New Road, Greystones	House	Modern house, based upon an original design by renowned American architect Frank Lloyd Wright (1867-1959). Unique construction features include imperial sized bricks specially made in Scotland, and large sized timber for the upper floor and roof structure based upon original design dimensions.	
RPS ADD2	Nuns Cross Bridge, Ashford	Bridge	Free standing, narrow single arch bridge over Vartry River, constructed c. 1800	
RPS ADD3	Ballyraheen House, Ballyraheen Crossroads, Tinahely	Ballyraheen House	Detached seven-bay two and a half-storey over basement country house, built c.1760.	
RPS ADD5	Delgany(on west side of Bellevue Road, first house north on junction with regional road)	Cottage	Long, single-storey thatched house with deep thatch ¹ .	
RPS ADD6	Foresters Hall, Aughrim	Hall	Detached, four bay single storey hall built c. 1912 by Aughrim branch of the Irish National Order of Foresters.	
RPS ADD7	Ashford	Garda Station	Detached three-bay two-storey former RIC barracks with flat-roofed porch to front, cell to rear and outbuildings within rear yard.	

¹ While this structure is marked on mapped records as already being on the register, the maps are in fact erroneous and this structure has never been formally included on the register.



RPS ADD8	Goulding House, Kilcrouney	House	Modern style cantilevered summerhouse on the well-wooded banks of the River Dargle, built in 1972 to designs by Ronald Tallon.	
---------------------	-------------------------------	-------	---	---

**SCHEDULE 16.3B****PROPOSED DELETIONS FROM THE RECORD OF PROTECTED STRUCTURES**

Ref	Current RPS ID	Location	Description	Reason for deletion
RPS DEL 1	01-05	Tinode, Blessington	Hand Pump	Removed
RPS DEL 2	08-01	Charlesland Greystones/Delgany	Enclosure site	There are no sub-structures on site. The existing site is protected due to its archaeological interest under the National Monument Act 1930-1994
RPS DEL 3	08-02	Charlesland Greystones/Delgany	Enclosure site	There are no sub-structures on site. The existing site is protected due to its archaeological interest under the National Monument Act 1930-1994
RPS DEL 4	08-06	Charlesland Greystones/Delgany	Enclosure site	There are no sub-structures on site. The existing site is protected due to its archaeological interest under the National Monument Act 1930-1994
RPS DEL 5	08-69	Rathdown Castle, Rathdown Upper	Site of early castle	There are no sub-structures on site. The existing site is protected due to its archaeological interest under the National Monument Act 1930-1994
RPS DEL 6	08-70	Rathdown Upper	Castle site	There are no sub-structures on site. The existing site is protected due to its archaeological interest under the National Monument Act 1930-1994
RPS DEL 7	08-71	Redford Greystones/Delgany	Castle site	There are no sub-structures on site. The existing site is protected due to its archaeological interest under the National Monument Act 1930-1994
RPS DEL 8	13-36	Leabeg Lane, Newcastle	Hand Pump	Removed
RPS DEL 9	37-04	Ballyconnell	Hand Pump	Removed
RPS DEL 10	13-47	Priestsnewtown Kilcoole	Hand Pump	Removed
RPS DEL 11	25-03	Marlton Road, Hudson's Garage	Hand Pump	Removed
RPS DEL 12	15-18	Dunlavin	Hydrant	Removed
RPS DEL 13	36-01	Jack Whites Cross	Post Box	Removed, replaced with modern post box



Areas of Archaeological Potential or Significance

Map No. 16.01

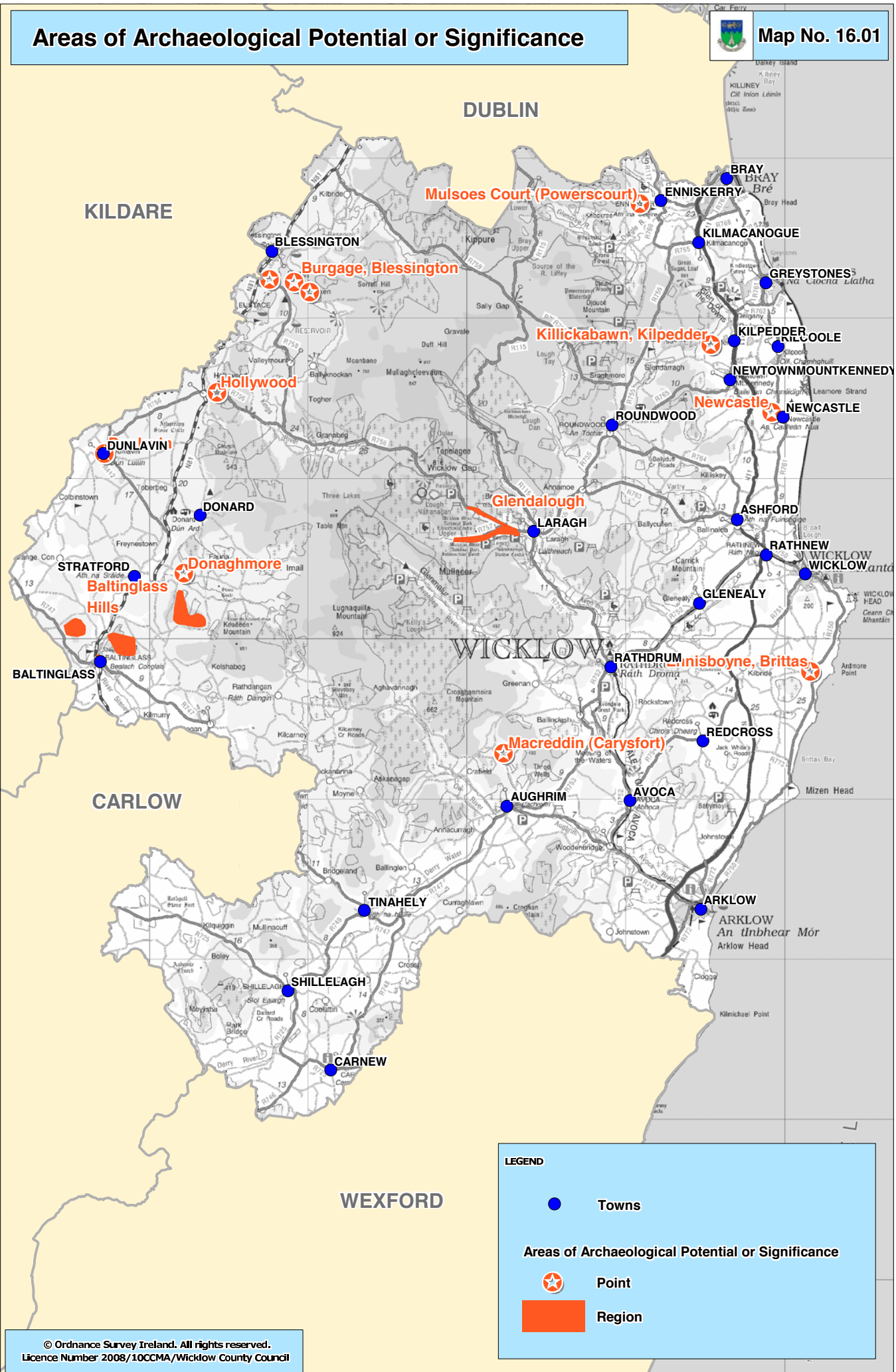

LEGEND

- Towns
- Areas of Archaeological Potential or Significance**
- ★ Point
- Region

© Ordnance Survey Ireland. All rights reserved.
Licence Number 2008/10CCMA/Wicklow County Council



Record of Protected Structure



Map No. 16.02 A

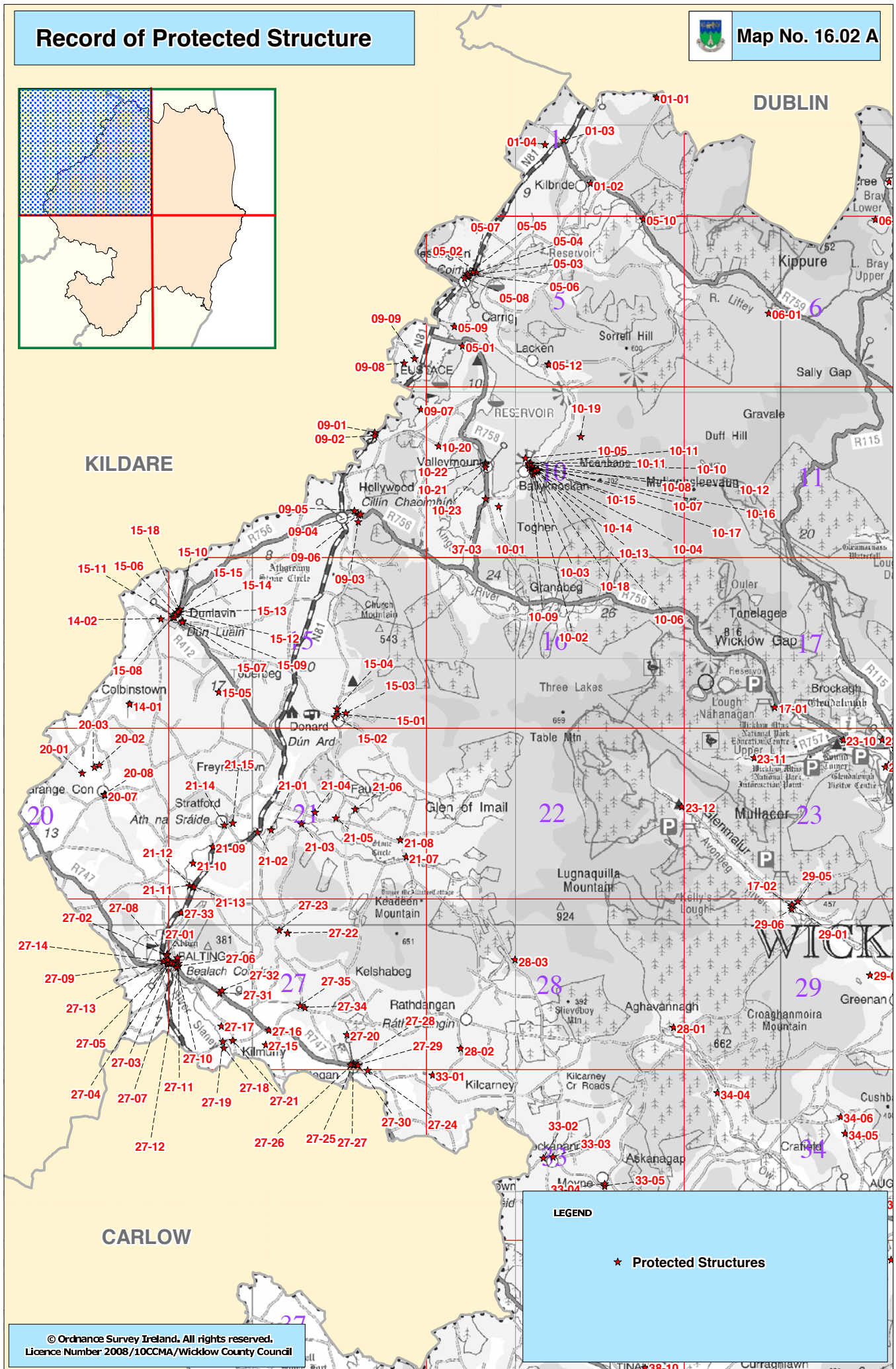
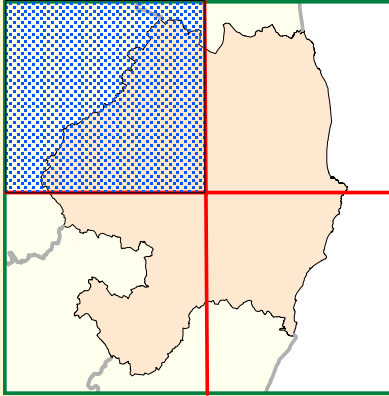

LEGEND

- ★ Protected Structures

© Ordnance Survey Ireland. All rights reserved.
 Licence Number 2008/10CCMA/Wicklow County Council



Record of Protected Structure

Map No. 16.02 B

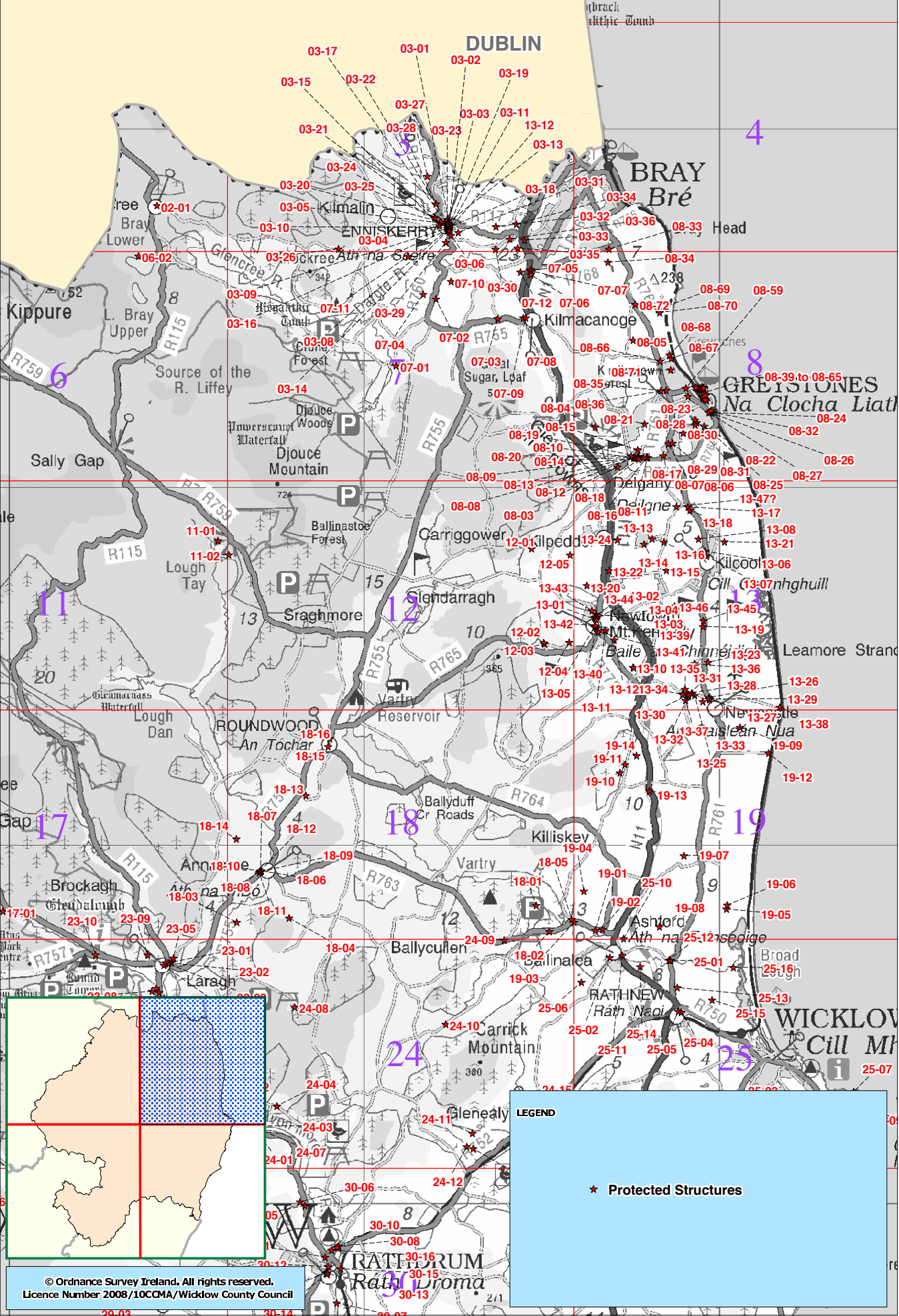

© Ordnance Survey Ireland. All rights reserved.
 Licence Number 2008/10CCMA/Wicklow County Council

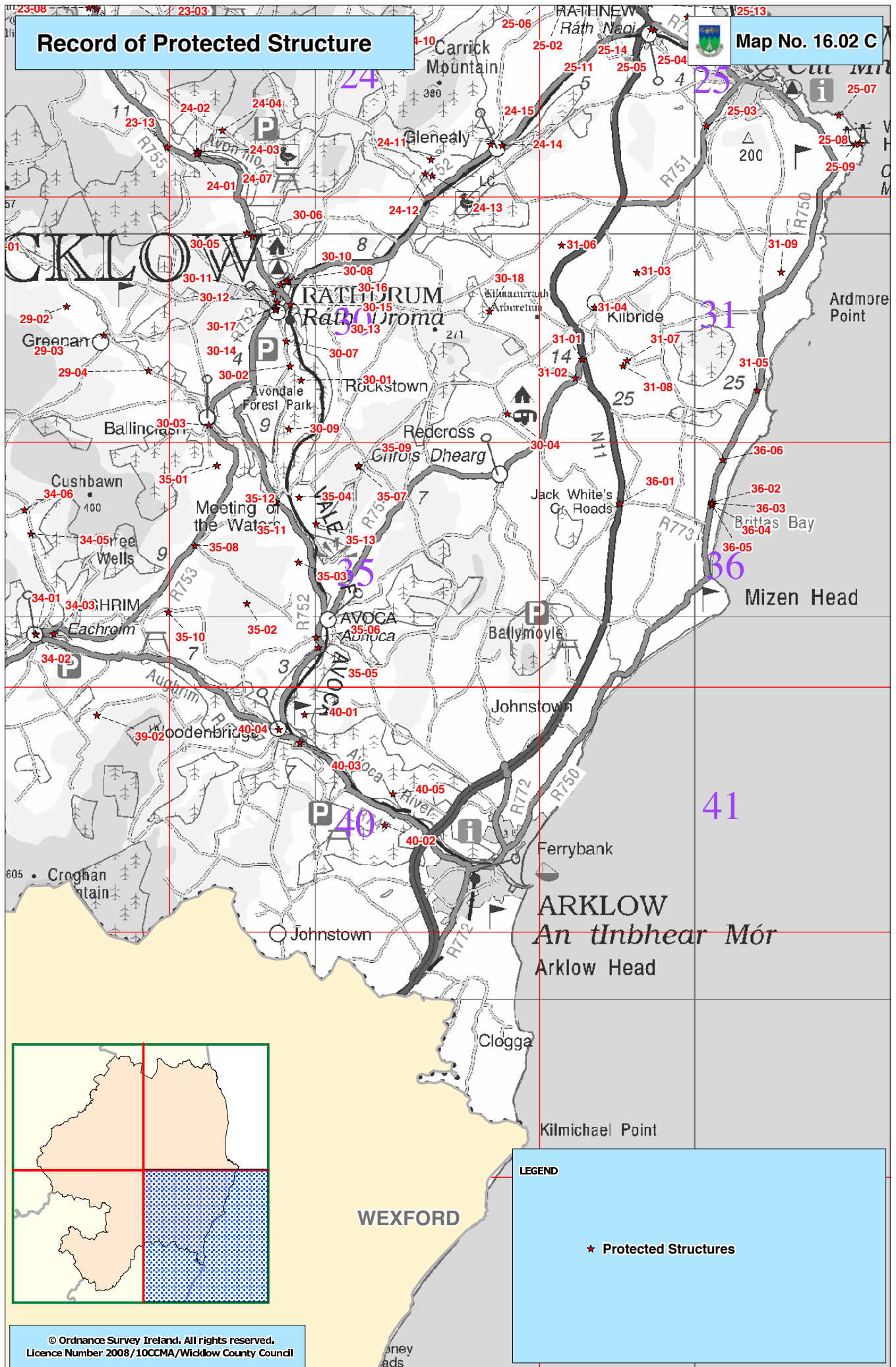

Record of Protected Structure

Map No. 16.02 C

LEGEND

★ Protected Structures

© Ordnance Survey Ireland. All rights reserved.
Licence Number 2008/10CCMA/Wicklow County Council

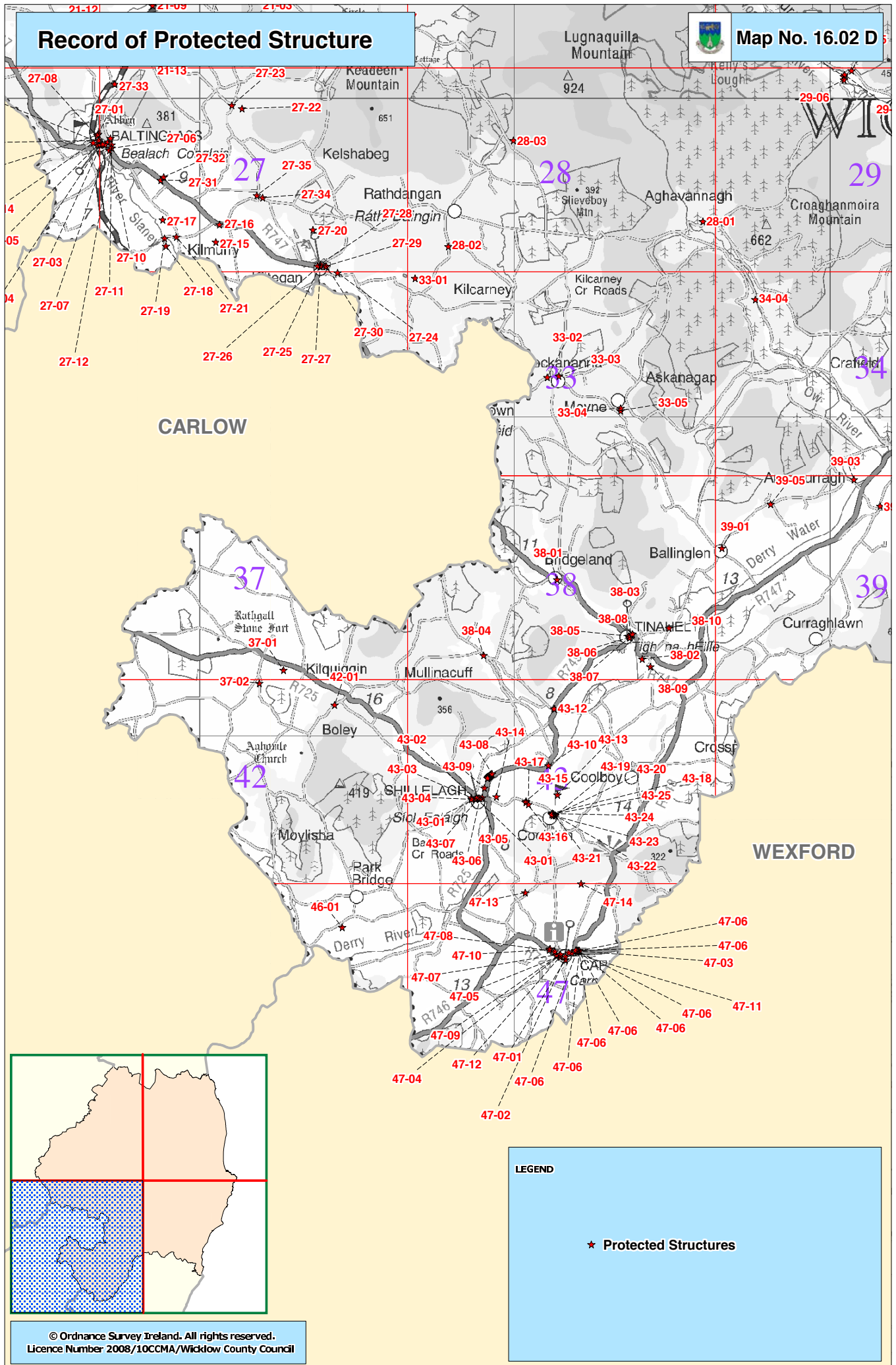

Record of Protected Structure

Map No. 16.02 D

CARLOW

WEXFORD

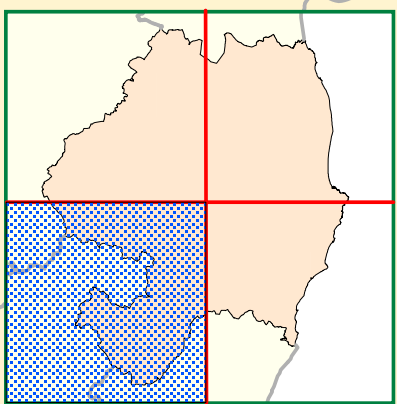

LEGEND

- ★ Protected Structures

© Ordnance Survey Ireland. All rights reserved.
 Licence Number 2008/10CCMA/Wicklow County Council



Architectural Conservation Areas



Map No. 16.03 A

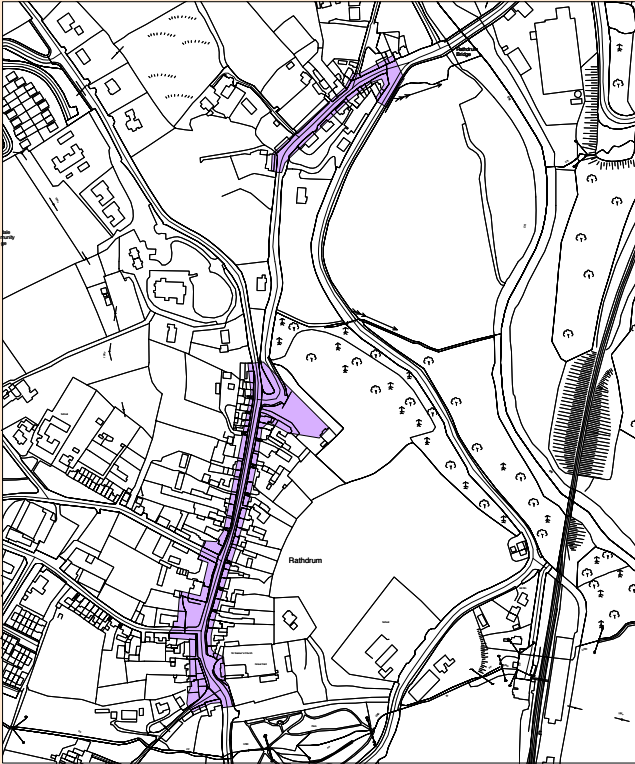

Rathdrum

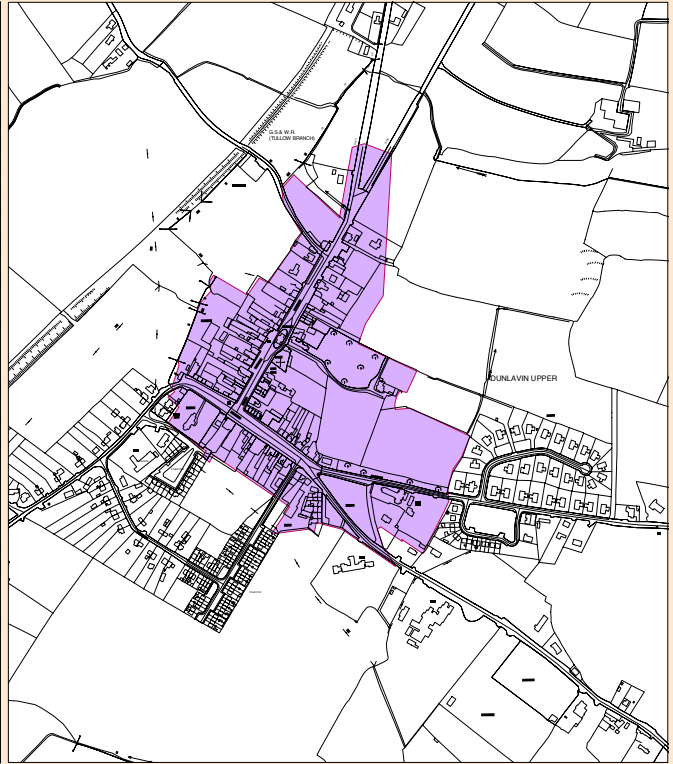

Dunlavin

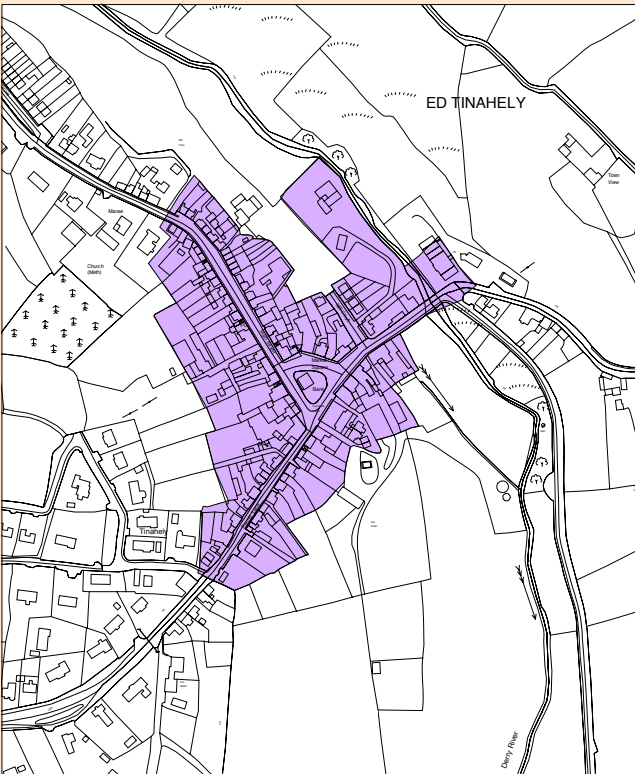

Tinahely

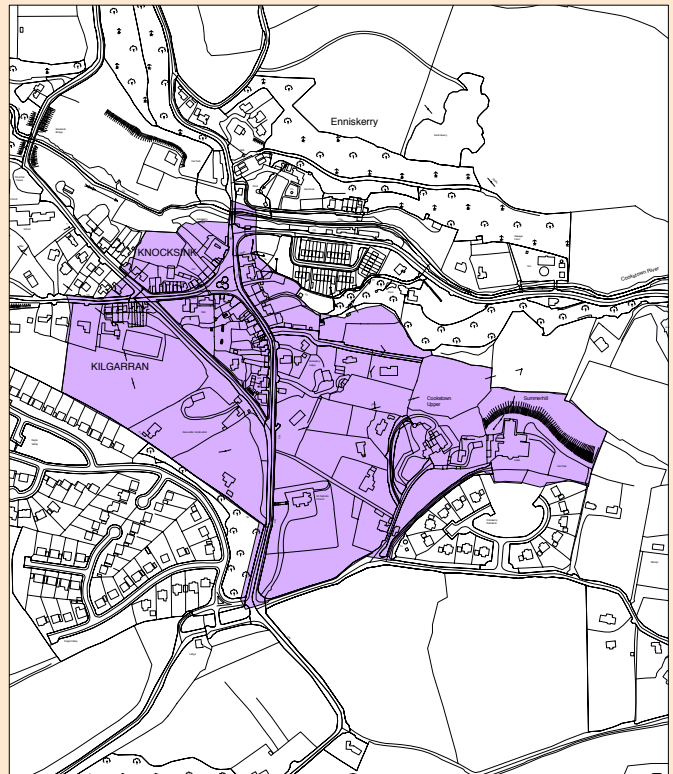

Enniskerry

LEGEND

 Architectural Conservation Areas

© Ordnance Survey Ireland. All rights reserved.
Licence Number 2008/10CCMA/Wicklow County Council



Architectural Conservation Areas



Map No. 16.03 B

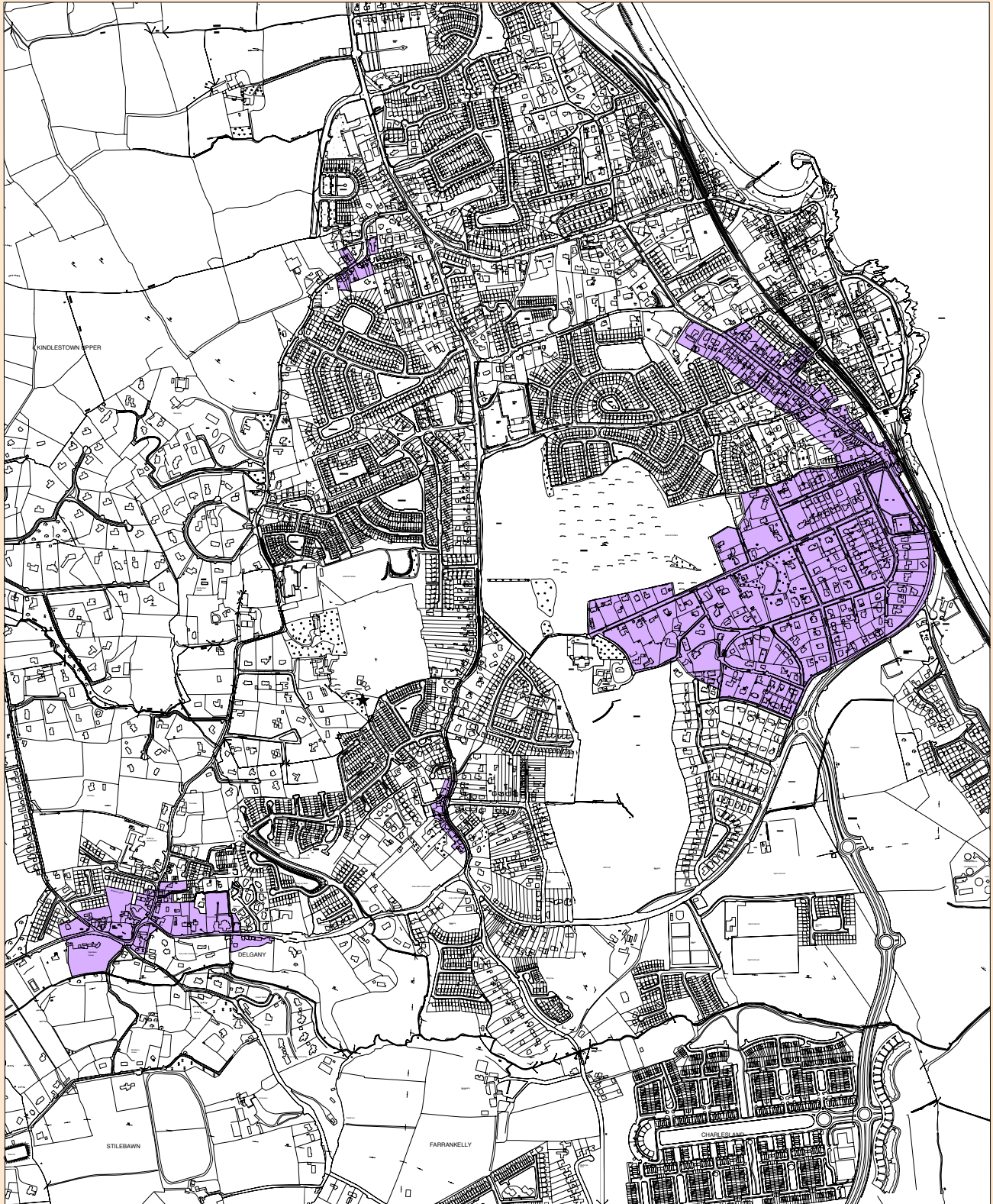

Greystones/Delgany

LEGEND

 Architectural Conservation Areas

© Ordnance Survey Ireland. All rights reserved.
Licence Number 2008/10CCMA/Wicklow County Council